

Housing: vandal resistant fibre-glass nylon.

Frame: die-cast aluminium.

Diffuser: frosted glass, resistant to impact and thermal shock.

1623 Starled - rectangular with LED

wattage 24V	colour	CLD S+L		load			LED (Ta=25°C)	
		weight	code	W tot	can be walked on	can bear vehicle loads	K	ølm 24V
1W LED white	s. silver	0.25	530692-00	2W	OK	OK	6000	55.8lm
1W LED white	graphite	0.25	530693-00	2W	OK	OK	6000	55.8lm
1W LED blue	s. silver	0.25	530692-71	2W	OK	OK		10.8lm
1W LED red	s. silver	0.25	530692-72	2W	OK	OK		16.2lm
1W LED yellow	s. silver	0.25	530692-73	2W	OK	OK		11.5lm
1W LED green	s. silver	0.25	530692-74	2W	OK	OK		21.6lm
1W LED blue	graphite	0.25	530693-71	2W	OK	OK		10.8lm
1W LED red	graphite	0.25	530693-72	2W	OK	OK		16.2lm
1W LED yellow	graphite	0.25	530693-73	2W	OK	OK		11.5lm
1W LED green	graphite	0.25	530693-74	2W	OK	OK		21.6lm

Electric gear

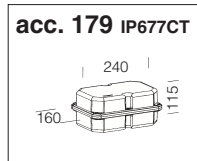
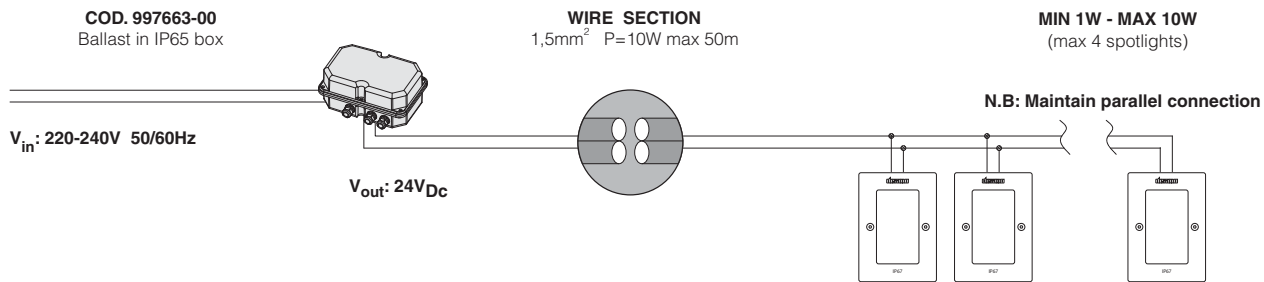

CODE	VOLTAGE in	CURRENT V _{DC} out	min. no. spotlights	max. no. spotlights	Watt
997663-00	220-240V 50/60Hz	24V	1	4	10

Watertight nylon box containing the electronic ballast, 10W, and terminal block for up to 4 lighting fixtures. Transformer, code 997660-00, should be purchased when the watertight box is not used.

Installation example

It is advised to install Starled according to the instructions:

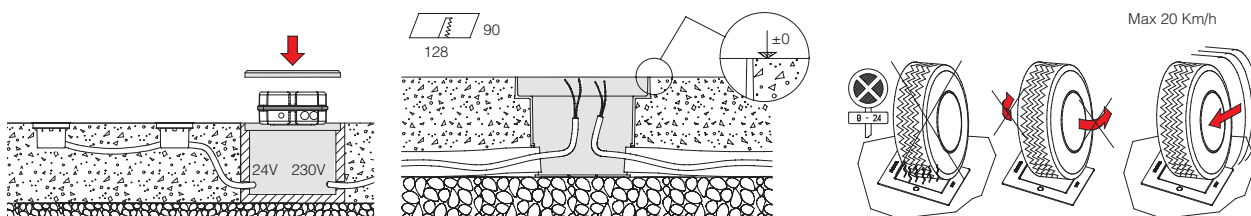

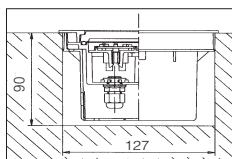

Recessed dimensions art. 1623

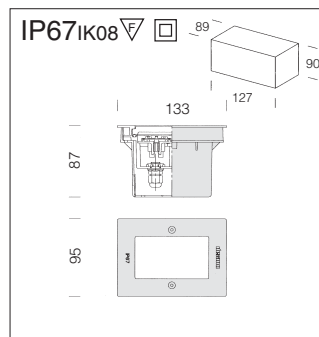

Housing: vandal resistant fibre-glass nylon.

Frame: die-cast aluminium.

Diffuser: frosted glass, resistant to impact and thermal shock.

1623 Starled 230V - rectangular with LED

		CLD CTL		Beam angle	W tot	Load		LED (Ta=25°C)	
wattage (230V)	colour	weight	code			max kg load	can be walked on	K	ølm 230V
2,5W LED white	graphite	0.25	530696-00	120°	2,5W	OK	OK	6000	55.8lm
2,5W LED white	s. silver	0.25	530697-00	120°	2,5W	OK	OK	6000	55.8lm

Incorporated power supply 220-240V 50/60 Hz.

